

DO IT RIGHT OR GET OUT

A CONVERSATION ABOUT SPRAY FOAM, QUALITY CONTROL, AND
SEPARATING YOURSELF IN THE INDUSTRY.

PRESENTED BY JOEL KEDDLE

DO IT RIGHT OR GET OUT

WHAT WENT WRONG?

- *Sprayed Too Hot?*
- *Sprayed Too Thick?*
- *Cold Material?*
- *Off-Ratio?*
- *Moisture Issues?*
- *Expired Material?*
- *Bad Chemical?*



DO IT RIGHT OR GET OUT

WHAT WENT WRONG?

- *Sprayed Too Hot?*
- *Sprayed Too Thick?*
- *Cold Material?*
- *Off-Ratio?*
- *Moisture Issues?*
- *Expired Material?*
- *Bad Chemical?*



DO IT RIGHT OR GET OUT



PROCESSING INFORMATION



2.0 HFO WINTER FOAM

General Information

Date: 10/4/24
Contractor: Jdogg foam dudes
Job Address: 100 West Vinewood
Durand MI 48429
Elevation (ft.):

Equipment Information

Proportioner: E30 R3 Graco
Hose Length (ft.): 220 ft
Hose Heat Calibrated: <input checked="" type="checkbox"/> Yes <input type="checkbox"/> No <input type="checkbox"/> N/A
Heated Whip Installed: <input checked="" type="checkbox"/> Yes <input type="checkbox"/> No
Air Dryer Installed: <input checked="" type="checkbox"/> Yes <input type="checkbox"/> No

Additional Notes

Environmental Conditions

Substrate Type: OSB		Dry: <input checked="" type="checkbox"/> Yes <input type="checkbox"/> No		Clean: <input checked="" type="checkbox"/> Yes <input type="checkbox"/> No		Properly Fastened: <input checked="" type="checkbox"/> Yes <input type="checkbox"/> No	
Time	Ambient Temp (F°)	Relative Humidity (%)	Dew Point Temp (F°)	Substrate Temp (F°)	Substrate Moisture Content (%)		
7:40AM	66.7 deg F	61%	44.5	65.2 deg	12%		
A-Side	Lot #: 6345987		Inlet Drum Temperature (F°): 67		Inlet Pressure (psi): 210		
	Expiration Date: 1/25/25		Pre-Heater Temperature (F°): 111		Static/Dynamic Pressure (psi): 1100		
B-Side	Lot #: 8975148		Inlet Drum Temperature (F°): 67		Inlet Pressure (psi): 180		
	Expiration Date: 4/25		Pre-Heater Temperature (F°): 114		Static/Dynamic Pressure (psi): 1190		
Chamber Size: 4242 (01) <input type="checkbox"/> 4747 <input checked="" type="checkbox"/> 5252 (02) <input type="checkbox"/> 6060 (03) <input type="checkbox"/> Other _____ <input type="checkbox"/>					Hose Heater Temp (F°): 111		
Gun Type: Graco Fusion AP <input type="checkbox"/> Graco Fusion PC <input type="checkbox"/> Carlisle ST1 <input type="checkbox"/> Graco Probler P2 <input type="checkbox"/> Other Graco FX _____ <input type="checkbox"/>							
Cracking: <input type="checkbox"/> Yes <input checked="" type="checkbox"/> No		Pinholing: <input type="checkbox"/> Yes <input checked="" type="checkbox"/> No		Adhesion (1-10):		Average Drillout Time: _____ mins	
Results: <input type="checkbox"/> Pass <input type="checkbox"/> Fail		Peak Internal Core Temp (F°): 280					
Peak Exothermic Surface Temp (F°): 187		Density: (Weight x 0.00220452) / (Volume) = 3.12 lb/ft ³					

Additional Notes

5" pass

DO IT RIGHT OR GET OUT



DENSITY CALCULATOR

Length (Inches)	2.99
Width (Inches)	3.27
Height (Inches)	2.9
Weight (Grams)	26
Density LB/CUFT	3.49

DO IT RIGHT OR GET OUT

INEXPENSIVE TOOLS EVERY RIG SHOULD HAVE

Affordable Essentials for Efficiency, Maintenance, and Quality



TEMP/ HUMIDITY READER + INFARED THERMOMETER

Use a Temp/Humidity Reader to ensure optimal adhesion conditions and an Infrared Thermometer to verify substrate temperatures before application.



MOISTURE METER

Detect and prevent moisture in substrates, ensuring a proper bond and reducing the risk of foam delamination.

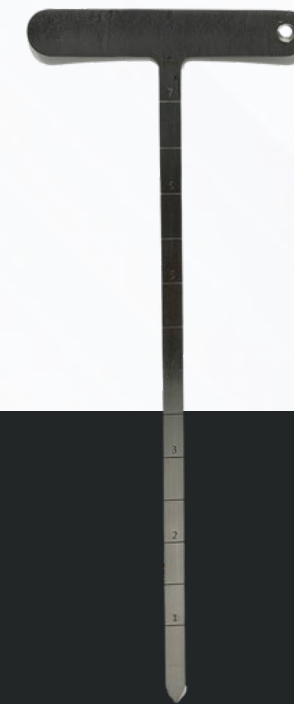

DEPTH GAUGE

Verify spray foam thickness during application to meet specified R-value and building code requirements.



THERMAL IMAGING

Identify heat loss, voids, or inconsistencies in insulation for post-installation quality assurance and customer confidence.



DO IT RIGHT OR GET OUT

RESPECT

Why do other trades get it...

But we don't?



DO IT RIGHT OR GET OUT

INDUSTRY PERCEPTIONS

01. The perception that anybody with a razor knife and stepladder can be an “insulator”

02. The perception that what we do is less important than what other trades do.

03. Licensing/Ability to pull your own permits.

04. Training / Certifications

5. Fit and Finish.

DO IT RIGHT OR GET OUT



DO IT RIGHT OR GET OUT



DO IT RIGHT OR GET OUT



DO IT RIGHT OR GET OUT



DO IT RIGHT OR GET OUT



DO IT RIGHT OR GET OUT



Joel gets on his Soap Box

OPEN DISCUSSION

